

PLAT OF SURVEY  
OF

LOTS 4 & 5, BLOCK 1 OF KNOLL BROOK, A SUBDIVISION LOCATED IN THE NORTHWEST 1/4 OF THE  
SOUTHWEST 1/4 OF SECTION 10, T. 2 N., R. 18 E. OF THE 4TH P.M., TOWNSHIP OF LYONS,  
COUNTY OF WALWORTH, STATE OF WISCONSIN.

FOR: CLETE AHLER

SCALE 1" = 50'

o = IRON PIPE STAKE

BEARING DATUM IS THAT  
OF RECORDED PLAT

LOTS 4 & 5 TO BE USED AS ONE PARCEL

ST. ADDRESS: 6196 OAKBROOK DRIVE

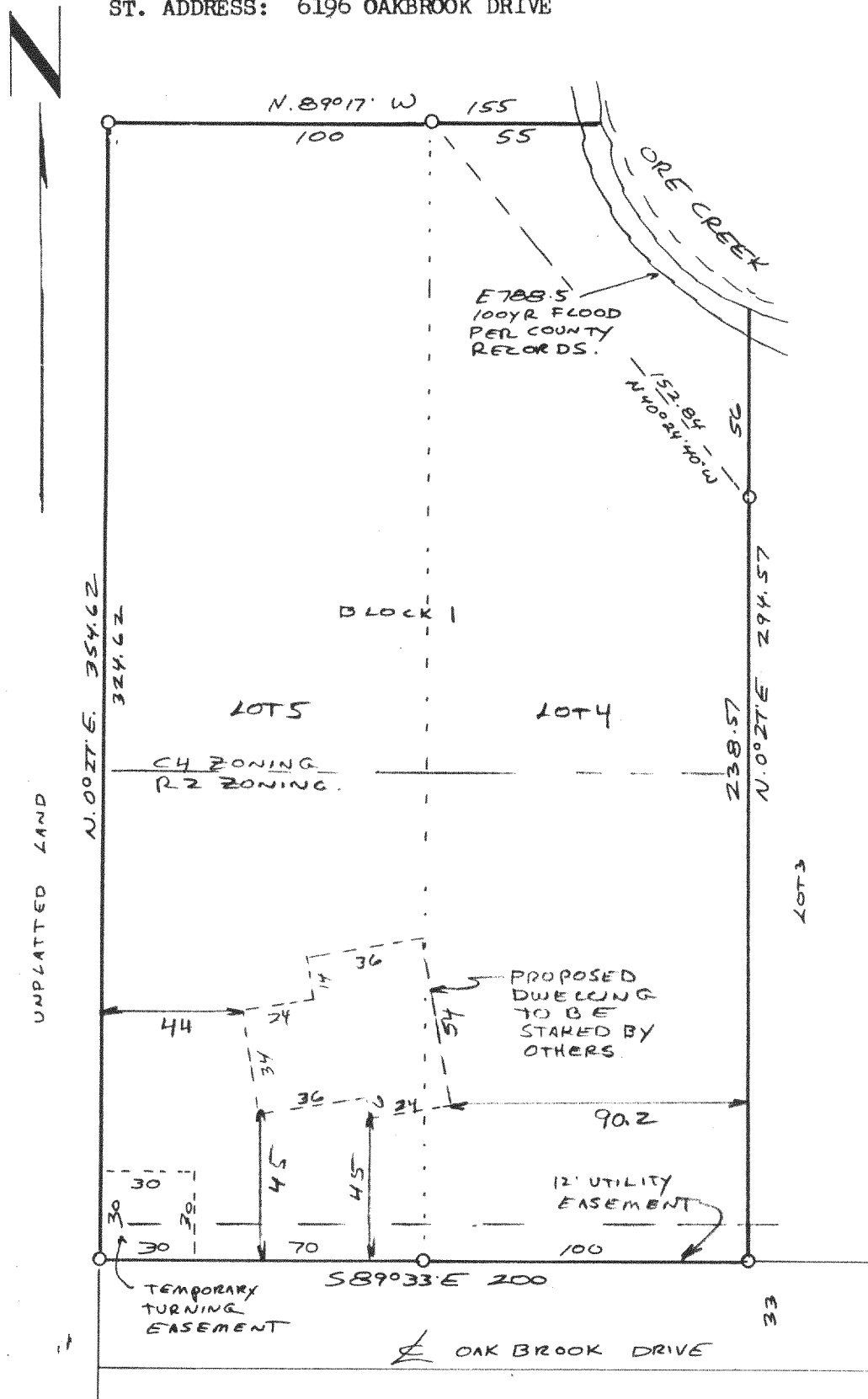

JUN 8 1990  
*ms*

I have surveyed the above-described property, and the map hereon is a true representation thereof and shows the size and location of the property, its exterior boundaries, the location and dimensions of all visible structures thereon, fences, apparent easements and roadways and visible encroachments, if any.

This survey is made for the exclusive use of the present owners of the property, and also those who purchase, mortgage, or guarantee the title thereto, within one year from date hereof.

Dated at Burlington, this 24th day, of May, 1991  
*John F. Degen*  
John F. Degen, Land Surveyor S & 2  
589 N. Pine St. Burlington, WI 53105

218-547

NKO 00004  
NK000005

16-E #11